

KLE SOCIETY

SCP ARTS SCIENCE AND DDS COMMERCE COLLEGE MAHALINGPUR
PROPOSED BUILDING PLAN FOR ITEP

AREA STATEMENT

S.R NO. 66 OF AREA - 2023.428 SQM
S.R NO. 67 OF AREA - 5018.101 SQM
S.R NO. 68 OF AREA - 4046.856 SQM
S.R NO. 69 OF AREA - 5058.57 SQM
TOTAL AREA - 18622.81 SQM

GROUND FLOOR BUILT UP AREA - 2078.45 SQM
FIRST FLOOR BUILT UP AREA - 2078.45 SQM
TOTAL BUILT UP AREA - 4156.90 SQM

AREA FOR I.T.E.P COURSE
= 2078.45 SQM
EXISTING AREA OTHER THAN I.T.E.P COURSE
= 2078.45 SQM
OPEN LAND FOR I.T.E.P COURSE
= 3023 SQM

LEGEND

- 1) COLLEGE MAIN BUILDING
- 2) LIBRARY AND SCIENCE LABS
- 3) COLLEGE CANTEEN
- 4) ITI COLLEGE
- 5) COMPLEX
- 6) SCHOOL BUILDING
- 7) COLLEGE GROUND
- 8) SCOUT AND GUIDE

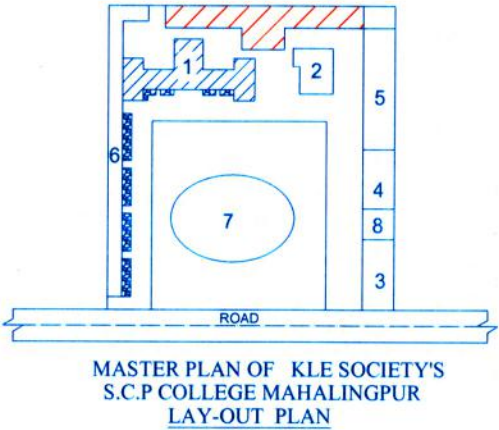
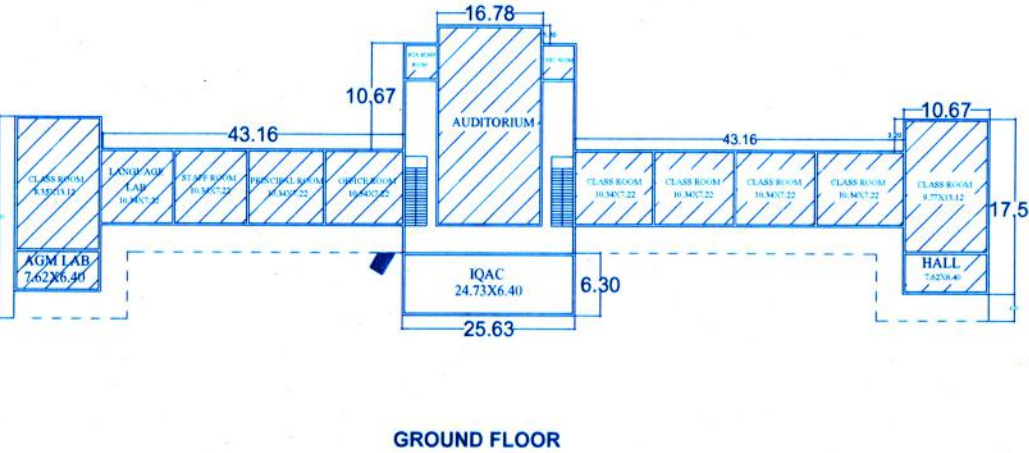
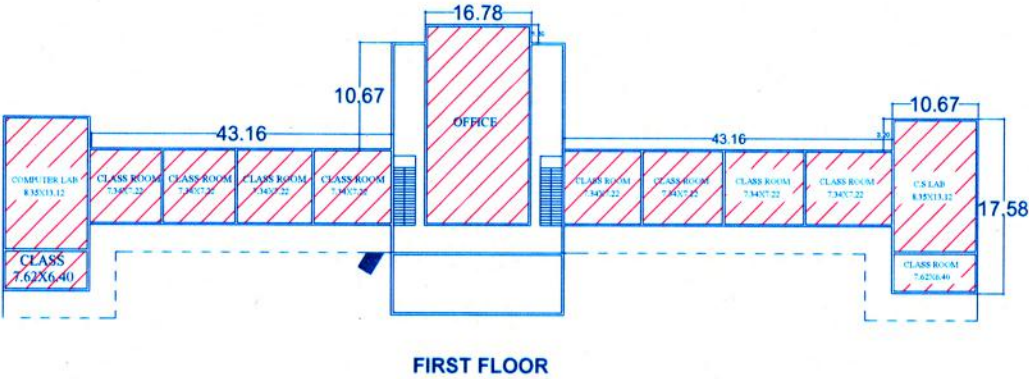

Siddharth
Chief Officer
T.M.C. MAHALINGPUR
CHIEF OFFICER TMC MAHALINGPUR

Prasad M. Nimbaragi
PRINCIPAL
K.L.E. Society's S.C.P. Arts, Science
& D.D.S. Commerce College
MAHALINGPUR-587312
PRINCIPAL SIGN

Prasad M. Nimbaragi
PRASAD M. NIMBARAGI
B.E.Civil Engineer
Consultant and Contractor
MAHALINGPUR-587312
ENGINEER SIGN